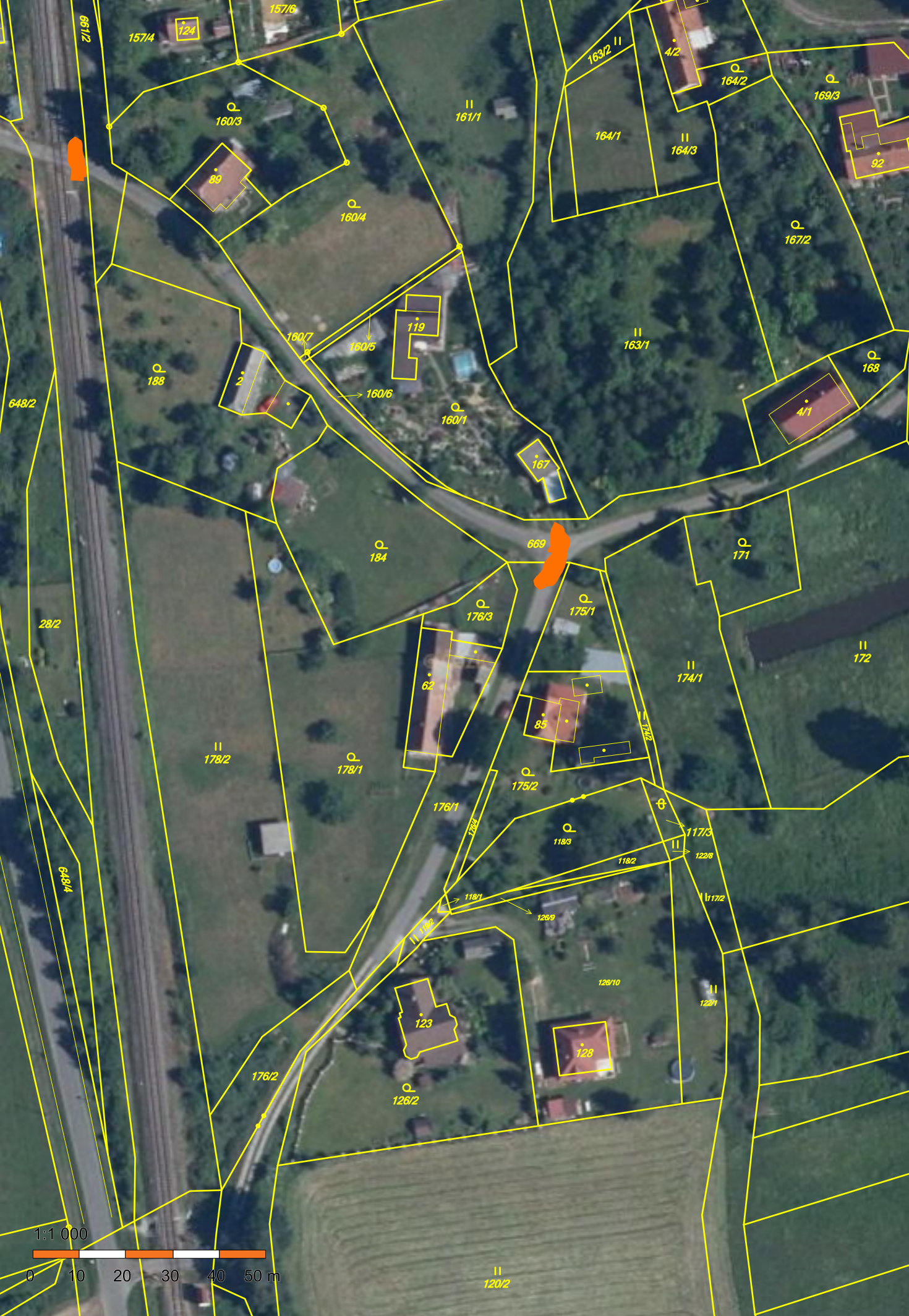
661/2
157/4
124
157/6
160/3
89
161/1
160/4
163/2
4/2
164/2
169/3
164/1
164/3
92
167/2
119
160/7
160/5
163/1
168
188
2
160/6
160/1
4/1
648/2
167
669
184
171
28/2
176/3
175/1
172
62
174/1
85
174/2
178/2
178/1
175/2
176/1
176/4
118/3
117/3
118/2
122/8
648/4
118/1
117/2
126/9
126/10
123/1
123
128
176/2
126/2
120/2
1:1 000
0
10
20
30
40
50 m